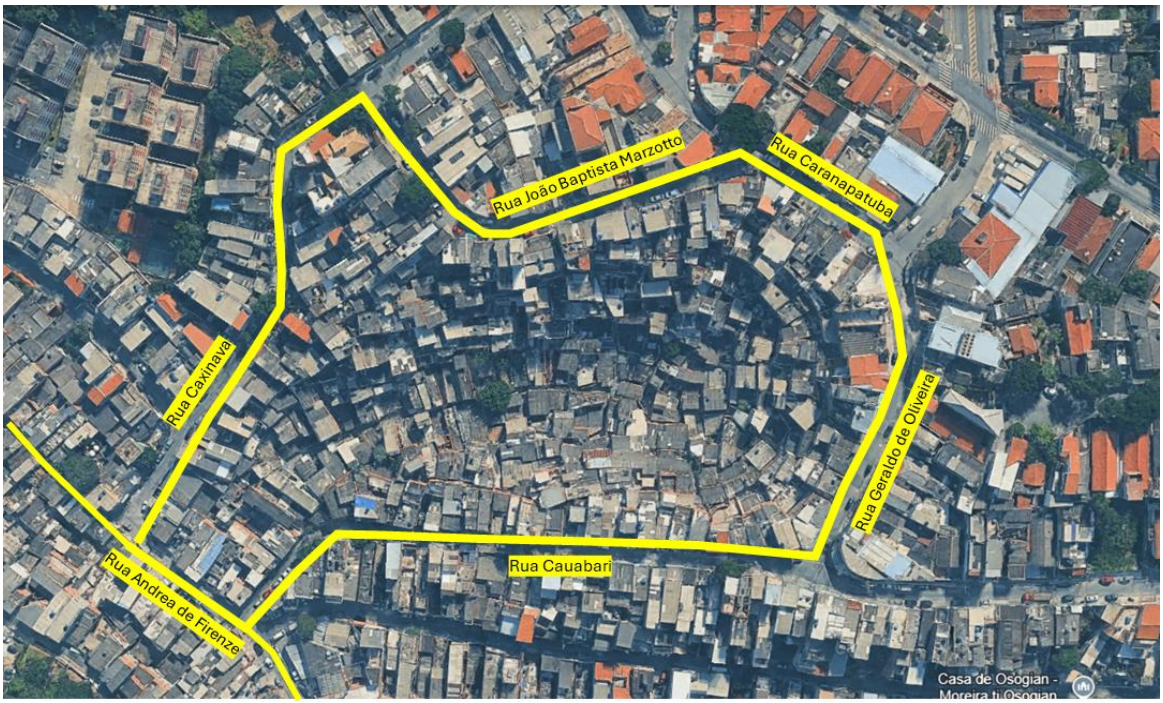
Rua João Baptista Marzotto
Rua Caranapatuba
Rua Caxinava
Rua Geraldo de Oliveira
Rua Cauabari
Rua Andrea de Firenze
Casa de Osogian -
Moreira ti Osogian

05756-370
Brasil

Brasil

São Paulo SP
05756-370
Brasil

1 de mai. de 2026, 10:27:56
Avenida Doutor Hugo Lacorte Vitale, 301
Campo Limpo
São Paulo SP
05756-370
Brasil

11 de mai. de 2026, 10:28:18
Avenida Doutor Hugo Lacorte Vitale, 301
Campo Limpo
São Paulo SP
05756-370
Brasil

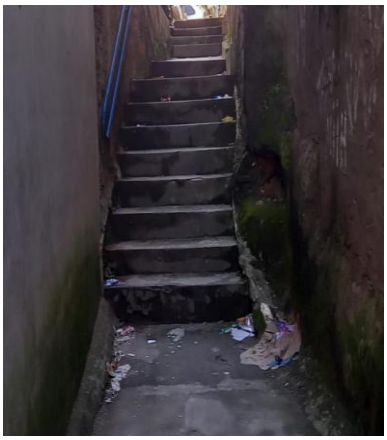

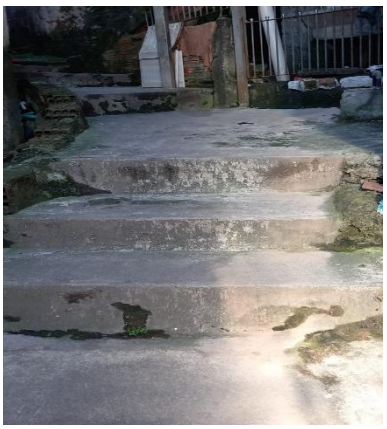

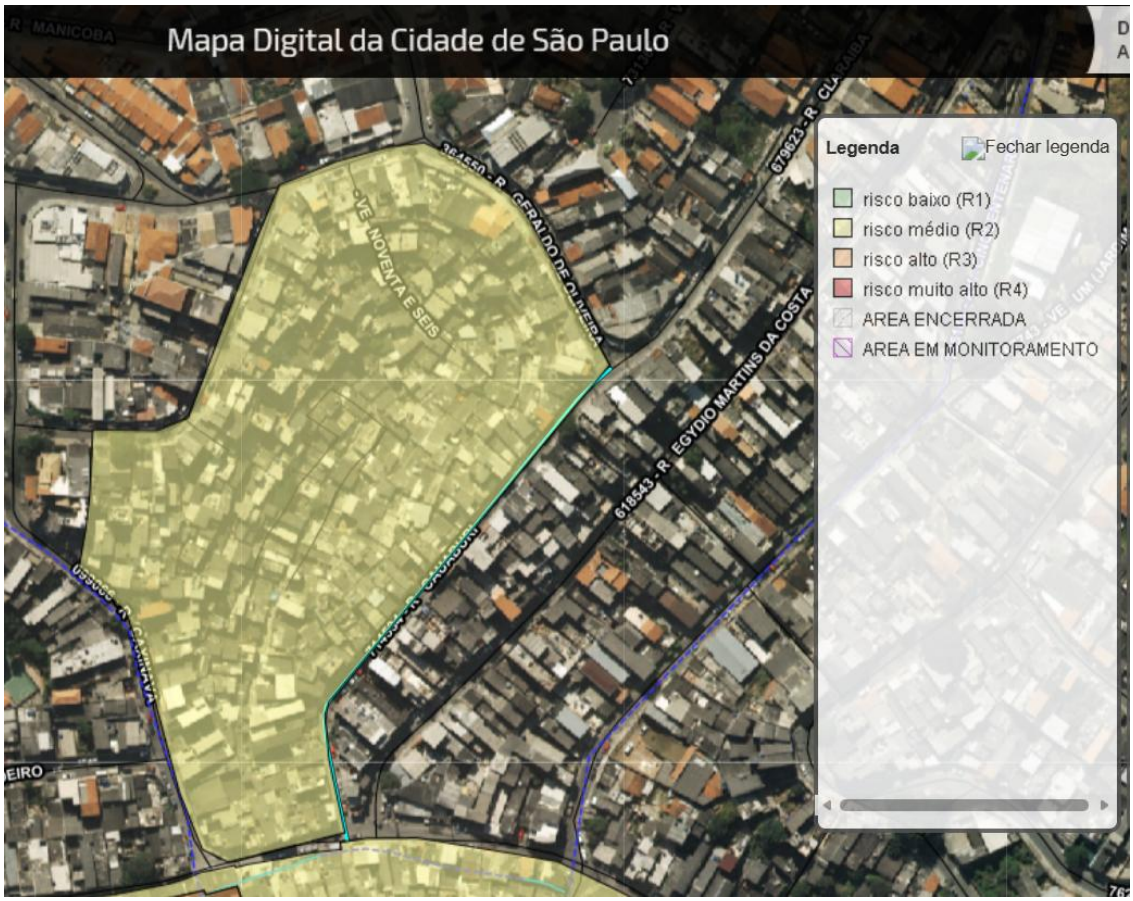
Mapa Digital da Cidade de São Paulo
Legenda
Fechar legenda
risco baixo (R1)
risco médio (R2)
risco alto (R3)
risco muito alto (R4)
AREA ENCERRADA
AREA EM MONITORAMENTO
184550 - R. GERALDO DE OLIVEIRA
618543 - R. EGYDIO MARTINS DA COSTA
VE NOVENTA E SEIS